

THE OFFLINE ASSESSMENT

The offline assessment feature can be used to assess students when an internet connection is not available at the time of administration.

Note: An internet connection is required for the initial setup.

This feature downloads the assessment for your class in only one language, English or Spanish. If you need to assess in both languages, you need to complete the process below in one language (downloading Assessment, assessing offline, uploading results) and then repeat in the other language.

To use offline assessment:

1. Login to CLI Engage and find the appropriate class in the CIRCLE Progress Monitoring System.
2. While on the Student View page, click on the Offline Assessment button.

3. Create a 6-10 character **Personal Pin** with at least one number and upper case letter and then click OK. Note: this Pin should **NOT** be your Engage login password.

The data for the Offline Assessment will automatically begin to download. Click **OK** on the popup 'Resource download is complete.'

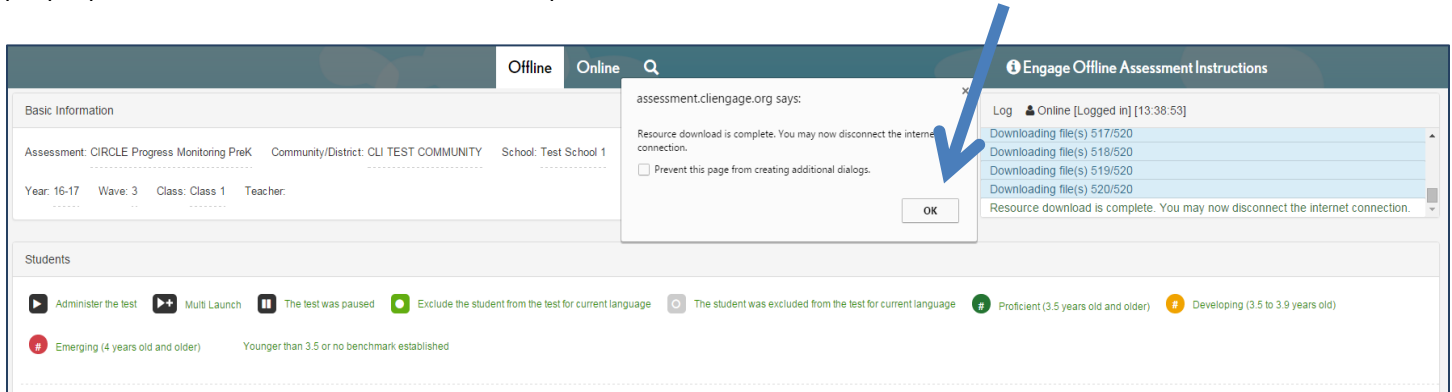

Bookmark the Offline Assessment page (<https://assessment.cliengage.org/Offline>) in your browser.

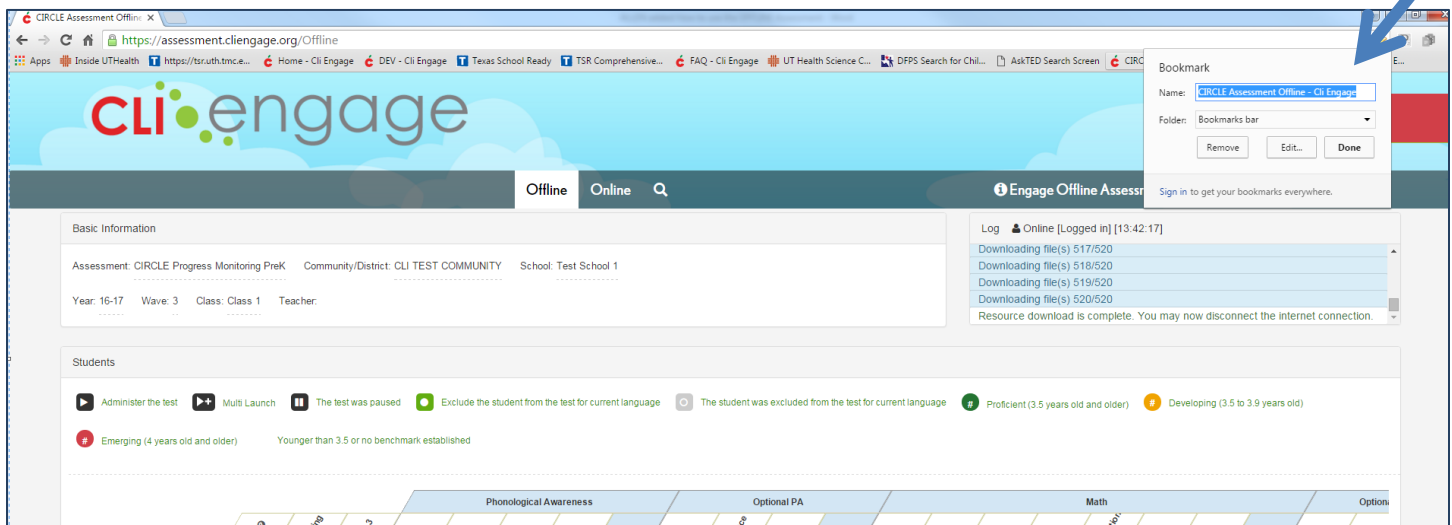

When you are ready to test Offline:

Click on the browser **Bookmark**.

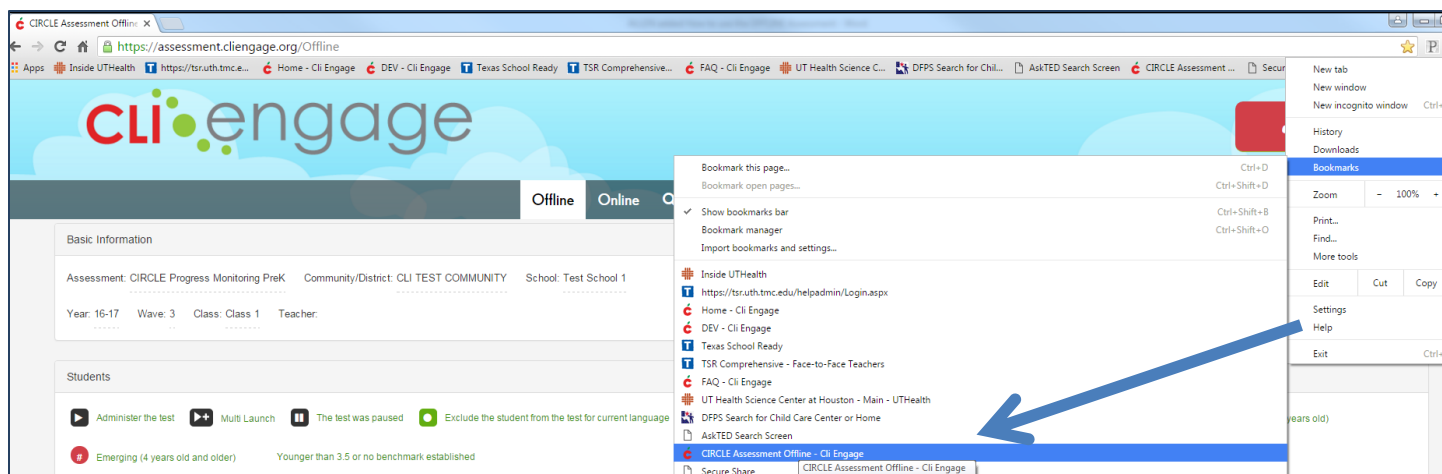

Type your personal **Pin Code** into the box and then click **Unlock**.
Assess students as needed while offline.

Input your PIN code to unlock the page

PIN Code:

Unlock

When you are done testing offline and have an internet connection again:

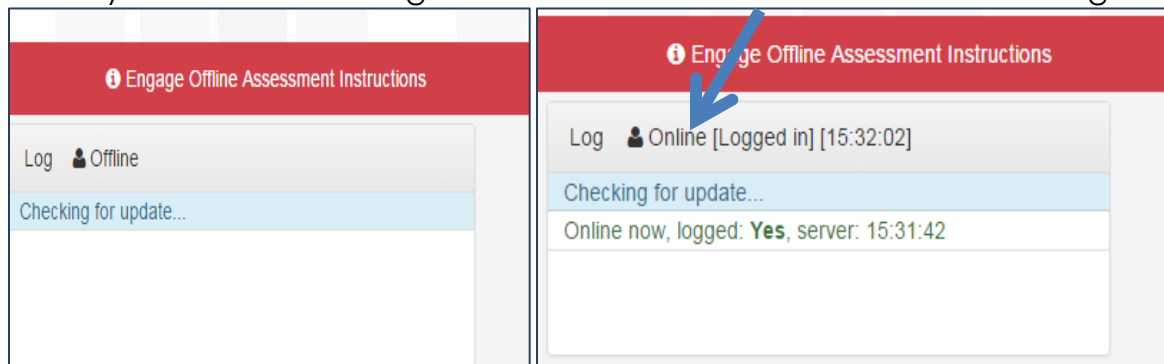

The sync buttons will become active (not greyed out). Click the button to sync offline data for all students at once or the individual sync icon next to specific students to sync one at a time.

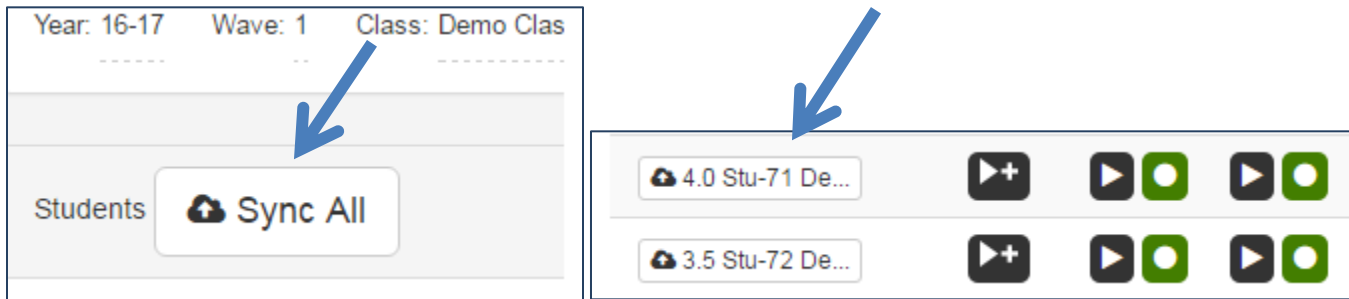

You will be prompted to Log In again to Engage. Click **OK**.

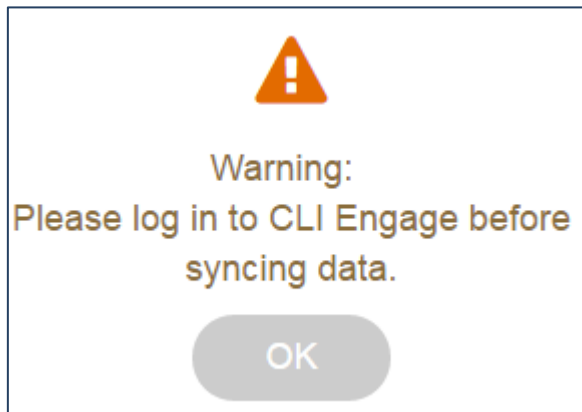

Once you have logged in, the data will automatically sync.

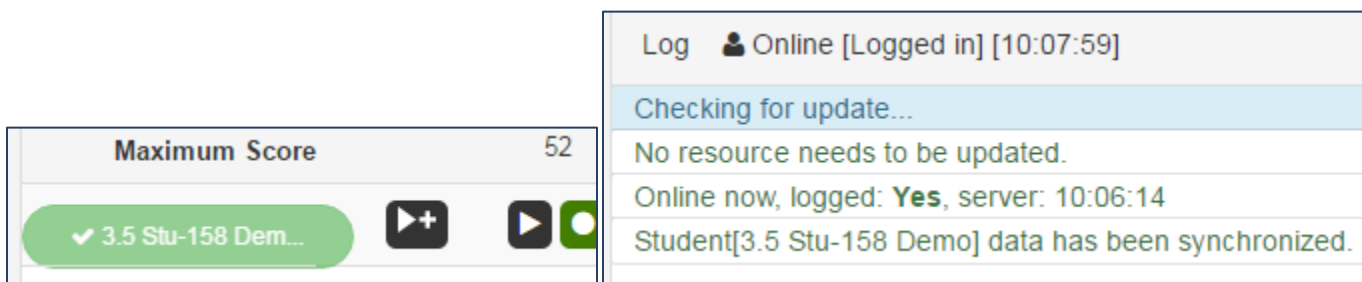

Click **Online** to get back to your class Assessment page to view synced data.

You can reset the PIN if needed.
